PRESIDENCY UNIVERSITY

Private University Estd. in Karnataka State by Act No. 41 of 2013

Itgalpura, Rajankunte, Yelahanka, Bengaluru – 560064

Disaster Preparedness and Response Education System for Schools and Colleges

A PROJECT REPORT

Submitted by

THUMMALA BHARGAVI	20221CSE0251
DOODAKULA SAJIDA	20221CSE0126
PINNAPAREDDY YOGANANDA REDDY	20221CSE0417

Under the guidance of,

Ms. AKKAMAHADEVI C

BACHELOR OF TECHNOLOGY

IN

COMPUTER SCIENCE AND ENGINEERING

PRESIDENCY UNIVERSITY

BENGALURU

APRIL 2026

PRESIDENCY UNIVERSITY

Private University Estd. in Karnataka State by Act No. 41 of 2013

Itgalpura, Rajankunte, Yelahanka, Bengaluru – 560064

PRESIDENCY SCHOOL OF COMPUTER SCIENCE AND ENGINEERING

BONAFIDE CERTIFICATE

Certified that this report "DISASTER PREPAREDNESS AND RESPONSE EDUCATION SYSTEM FOR SCHOOLS AND COLLEGES" is a Bonafide work of "Thummala Bhargavi (20221CSE0251), Doodakula Sajida (20221CSE0126), Pinnapareddy Yogananda Reddy (20221CSE0417)", who have successfully carried out the project work and submitted the report for partial fulfilment of the requirements for the award of the degree of BACHELOR OF TECHNOLOGY in COMPUTER SCIENCE AND ENGINEERING during 2025-26.

Ms. Akkamahadevi C
Project Guide
PSCS
Presidency University

Mr. Muthuraju V
Program Project Coordinator
PSCS
Presidency University

Dr. Sampath A K
School Project Coordinator
PSCS
Presidency University

Dr. Blessed Prince
Head of the Department
PSCS
Presidency University

Dr. Duraipandian N
Dean
PSCS & PSIS
Presidency University

Name and Signature of the Examiners

Sl. no.	Name	Signature	Date
1			
2			

PRESIDENCY UNIVERSITY

PRESIDENCY SCHOOL OF COMPUTER SCIENCE AND ENGINEERING

DECLARATION

We, the students of final year B.Tech in COMPUTER SCIENCE AND ENGINEERING at Presidency University, Bengaluru, named Thummala Bhargavi, Doodakula Sajida, Pinnapareddy Yogananda Reddy, hereby declare that the project work titled "DISASTER PREPAREDNESS AND RESPONSE EDUCATION SYSTEM FOR SCHOOLS AND COLLEGES" has been independently carried out by us and submitted in partial fulfillment for the award of the degree of B.Tech in COMPUTER SCIENCE AND ENGINEERING during the academic year of 2025-26. Further, the matter embodied in the project has not been submitted previously by anybody for the award of any Degree or Diploma to any other institution.

Thummala Bhargavi	USN: 20221CSE0251
Doodakula Sajida	USN: 20221CSE0126
Pinnapareddy Yogananda Reddy	USN: 20221CSE0417

PLACE: BENGALURU

DATE:

ACKNOWLEDGEMENT

For completing this project work, we have received the support and the guidance from many people whom I would like to mention with deep sense of gratitude and indebtedness. We extend our gratitude to our beloved Chancellor, Pro-Vice Chancellor, and Registrar for their support and encouragement in completion of the project.

I would like to sincerely thank my internal guide Ms. Akkamahadevi C, Assistant Professor, Presidency School of Computer Science and Engineering, Presidency University, for her moral support, motivation, timely guidance and encouragement provided to us during the period of our project work.

I am also thankful to Dr. Blessed Prince, Head of the Department, Presidency School of Computer Science and Engineering Presidency University, for his mentorship and encouragement.

We express our cordial thanks to Dr. Duraipandian N, Dean PSCS & PSIS, Presidency School of computer Science and Engineering and the Management of Presidency University for providing the required facilities and intellectually stimulating environment that aided in the completion of my project work.

We are grateful to Dr. Sampath A K, PSCS Project Coordinators**,** Mr. Muthuraju V, Program Project Coordinator, Presidency School of Computer Science and Engineering, or facilitating problem statements, coordinating reviews, monitoring progress, and providing their valuable support and guidance.

We are also grateful to Teaching and Non-Teaching staff of Presidency School of Computer Science and Engineering and also staff from other departments who have extended their valuable help and cooperation.

THUMMALA BHARGAVI

DOODAKULA SAJIDA

PINNAPAREDDY YOGANANDA REDDY

Abstract

The digital disaster preparedness and response education system that aims to raise safety awareness and improve emergency preparedness within schools and colleges throughout India. The majority of educational institutions do not have formal training in disaster management, while many safety protocols are based solely on theory, being implemented infrequently and with little coordination between schools and colleges; therefore, both students and faculty feel unprepared when faced with a true emergency.

The proposed system will help to overcome these obstacles by providing educational institutions with a comprehensive digital solution that consists of an interactive learning module(s) associated with the naturally occurring simulation of a disaster. This system also provides geographically relevant information about various types of disaster and offers scenario-based training with regard to natural disasters (earthquakes, floods, fires, etc.). As a result, users can practice their response to actual emergencies in a safe environment. Some gamification features incorporated into this system include quizzes, records of performance and certification. The system includes an alert system for emergency notifications and an administrative dashboard that allows for monitoring of student usage, student performance analysis and feedback, and communication with students in the event of an emergency.

The system is created using HTML/CSS and JavaScript for the frontend process; the backend is processed using PHP; and MySQL is used for database management. An analysis of the evaluation indicates users engage with the system on a much more consistent basis than using typical approaches, participants have a better understanding of emergency safety procedures, and there is enhanced preparedness as compared to the traditional manner of training.
Overall, the proposed system provides a scalable, efficient, and practical solution to strengthen disaster readiness in educational institutions, contributing to safer campuses and a more resilient society.

Table of Content

Sl. No.	Title	Page No.
	Declaration	III
	Acknowledgement	IV
	Abstract	V
	List of Figures	IX
	List of Tables	X
	Abbreviations	XI
1.	Introduction	1
	1.1 Background	2
	1.2 Statistics	3
	1.3 Prior Existing Technologies	4-6
	1.4 Proposed Approach	7-9
	1.5 Objectives	9-10
	1.6 Sustainable Development Goals (SDGs)	10-12
	1.7 Overview of Project Report	12-13
2.	Literature Review	14
	2.1 Disaster Education and Training Systems	14
	2.2 Communication Technologies in Disaster Management	14-15
	2.3 Disaster Communication Networks and Architectures	15
	2.4 IoT-Based Disaster Monitoring Systems	15
	2.5 Social Media-Based Disaster Communication	16
	2.6 Disaster Simulation and Modeling Systems	16
	2.7 Public Resilience and Crisis Communication	17
	2.8 Situation Awareness using social media	17
	2.9 Analysis of Emergency Response Plans	17
	2.10 Summary of Literature Reviewed	18-19
	2.11 Identified Gaps and Research Opportunities	19-21
3.	Methodology	22
	3.1 Project Development Methodology	22
	3.2 Project Development Lifecycle Stages.	23-26
	3.3 Tools and Technologies	26
	3.4 System Architecture	26-27

4.	Project Management	28
	4.1 Project Timeline	28-29
	4.2 Risk Management	29-30
	4.3 Resource Allocation	30-31
	4.4 Challenges and Resolution	32-33
	4.5 Future Management Considerations	33-34
5.	Analysis and Design	35
	5.1 Requirements	35-36
	5.2 Block Diagram	37-38
	5.3 System Flow Chart	38-40
	5.4 Database Design	40
	5.5 Design Considerations	41
	5.6 Prototype Validation	41
6.	Software Tools	42
	6.1 Software Implementation	42-44
	6.2 Integration	44
	6.3 Testing and Validation	45
	6.4 Security Measures	45
	6.5 Performance Optimization	46
7.	Results Analysis and Discussion	47
	7.1 Evaluation Metrics	47-48
	7.2 Results	48-49
	7.3 Limitations	49
	7.4 Experimental Setup and Methodology	50
	7.5 Statistical Validation	50-51
8.	Social, Legal, Ethical, Sustainability and Safety Aspects	52
	8.1 Social Aspects	52
	8.2 Legal Aspects	52-53
	8.3 Ethical Aspects	53
	8.4 Sustainability Aspects	53-54
	8.5 Safety Aspects	54
9.	Conclusion	55
	References	56-57
	Base Paper	58

	Appendix	59-64

List of Figures

Figure ID	Figure Caption	Page No.
Fig 1.1	Sustainable Development Goals	11
Fig 3.4	Student-Admin System Architecture for Disaster Preparedness	27
Fig 4.1	Gantt Chart	29
Fig 5.2	Block Diagram of Disaster Preparedness Education System	37
Fig 5.3	Flow Chat of Disaster Preparedness	38
Fig A.1	Paper Acceptance email	59
Fig A.2	Turnitin Similarity Report	60
Fig A.3	AI Report	60
Fig A.4	Login Page	61
Fig A.5	User Interface Dashboard	62
Fig A.6	Alert Notification	62
Fig A.7	Admin Dashboard	63
Fig A.8	Generate Report	64

List of Tables

Table ID	Table Caption	Page No.
Table 2.11	Summary of Literature Reviews	18-19

Abbreviations

Abbreviation	Full Form
API	Application Programming Interface
CPR	Cardiopulmonary Resuscitation
CSS	Cascading Style Sheets
DAN	Disaster Area Networks
DDPR	Digital Disaster Preparedness & Response
DRR	Disaster Risk Reduction
HTML	Hypertext Markup Language
IoT	Internet of Things
IP	Internal Protocol
NDMA	National Disaster Management Authority
NLP	Natural Language Processing
SDGs	Sustainable Development Goals
UAVs	Unmanned Aerial Vehicles
UI	User Interface
UNDRR	United Nations Office for Disaster Risk Reduction
UX	User Experience

Chapter 1

INTRODUCTION

Digital Technology advancements have brought rapid changes to the delivery of education and training. However, traditional forms of education like using paper-based guides, theoretical instructions, and occasional drills to prepare for disasters (i.e. earthquakes, floods, and fires) are still utilized by many schools and colleges today. Traditional education programs do not provide students with practical skills and decision-making tools they will need to be confident and competent when responding to an emergency.

Students today learn much better on interactive technology-based platforms compared to learning through reading static text-based materials. Although there are several disaster management policies and guidelines available, there is a lack of input from educators regarding how best to implement them in a structured and engaging manner that is accessible to all students and integrates with their normal classroom academic experience. As a result, there is a lack of awareness of disaster planning, a lot of delay in taking action during an actual disaster, and a great deal of panic when confronted with the reality of a disaster.

Due to this need for improvement and high demand for a systematic and effective means of disaster preparedness, this project proposes a Digital Disaster Preparedness & Response Education System that utilizes the latest technology to provide students with interactive and simulation-based learning experiences. The platform will include real-time communication technology and provide students with disaster awareness specific to their region, thereby enabling them to better understand the risks they face based on their location. The addition of gamification elements, virtual drills, and analytical tracking of user performance will enhance student engagement and provide a practical and effective means of disaster education. Furthermore, the system aims to promote proactive learning by encouraging students to apply theoretical knowledge in simulated real-world scenarios. It also supports continuous improvement through performance feedback and adaptive learning mechanisms. These features collectively ensure a more immersive, personalized, and impactful learning experience.

1.1 Background

Disaster management is vital for protecting people. This is particularly true when referring to schools and colleges where many students and employees are located together. In India, national organizations like The National Disaster Management Authority (NDMA) provide detailed policies and guidelines to help improve disaster preparedness and response. The NDMA has developed safety protocols, evacuation plans, and awareness programs which are meant to be used by educational institutions.

Yet, in most cases, the methods used to share the information have been traditional, such as printing manuals, using paper notifications on bulletin boards, and having periodic sessions on preparation for disasters. These types of communication do not reach students for the most part, especially in today's high-tech world where students prefer engaging with interactive and visual materials rather than lengthy text documentation.

Current emergency preparedness training is manual, limited in variety and frequency of completion, and does not give many students/staff members hands-on knowledge of what actions to take in response to emergencies, such as earthquakes, flooding, or fires. All of these activities require considerable coordination to implement. Further compounding this issue is that traditional training methods do not allow for multiple practice iterations or immediate feedback during training, which are both needed for confidence building and general preparedness.

Another significant obstacle is the lack of awareness regarding region-specific disaster risks, especially in a geographically diverse country like India, where different areas face different types of disasters and institutions rarely provide targeted training. This increases the gap between theoretical knowledge and practical application, reducing the effectiveness of preparedness efforts. However, advancements in technologies such as mobile applications, cloud computing, and simulation systems offer strong potential to improve disaster education through interactive modules, virtual simulations, and real-time communication. These digital platforms create realistic, controlled learning environments that enhance preparedness and response readiness. Integrating these technologies into a unified system enables scalable, continuous learning while equipping students and staff with the skills needed to respond effectively during crises.

1.2 Statistics

Natural disasters are increasing, making communities more vulnerable and disaster preparedness a major priority, especially in the education sector. India is one of the most disaster-prone countries due to its geographical diversity, with people exposed to hazards such as floods, earthquakes, cyclones, and fires, as reported by the National Disaster Management Authority (NDMA). This rising frequency and intensity of disasters place significant pressure on communities to enhance their preparedness and response capabilities. Educational institutions, in particular, must adopt structured training programs to ensure the safety of students and staff. Strengthening awareness and preparedness at an early stage can significantly reduce the impact of disasters and improve overall resilience.

Evidence shows that many schools and colleges lack adequate disaster preparedness, as staff and students are often unfamiliar with emergency procedures and do not regularly conduct effective drills. As a result, real emergencies may lead to panic, poor coordination, and inefficient responses, increasing the risk of injury and loss of life.

The United Nations Office for Disaster Risk Reduction (UNDRR) recommends integrating Disaster Risk Reduction (DRR) into education systems, emphasizing that continuous training can improve response effectiveness and reduce disaster impact.

Additionally, students are increasingly inclined toward technology-based learning rather than traditional methods. Digital platforms using gamification and simulation enhance engagement, knowledge retention, and practical skill development.

India is also witnessing rapid growth in mobile and internet usage, creating opportunities for technology-driven disaster education systems. However, there is currently a lack of dedicated, widely implemented solutions in this area.

These statistics highlight the gap between the availability of disaster management plans and their effective implementation, indicating the need for a comprehensive digital solution that provides interactive training, real-time awareness, and continuous assessment of student preparedness.

1.3 Prior Existing Technologies

A survey of existing technologies and research in disaster management has shown that there have been many improvements concerning existing disaster management technologies in areas such as simulation systems, communications technologies, internet of things (IoT), and disaster education platforms. Still, most of the solutions developed for these areas were created for a specific application; therefore, they are not integrated into one cohesive system that would be able to be used by an educational institution.

While all of the technologies on their own help to improve disaster management, none of them have yet been combined into one system capable of supporting education, training, communication, and engagement simultaneously.

1.3.1 Disaster Simulation and Modeling Systems

Simulation-based approaches to analyzing disaster propagation and highlighting decision-making processes use a blend of hybrid network models and modeling techniques (e.g., Monte Carlo).

Strengths:

- Identification of vulnerability in a disaster scenario
- Planning/risk assessment support
- Decision-making support under uncertainty
- Enables testing and evaluation of multiple disaster scenarios without real-world risk
- Enhances resource allocation through response simulation

Limitations:

- Targeted to particular applications only
- Based on pre-determined assumptions
- Limited validation within real-world contexts

1.3.2 Communication Technologies in Disaster Management

Technologies such as unmanned aerial vehicles (UAVs), satellite systems, and next-generation communication networks (5G/6G) are used to maintain connectivity during disasters.

Strengths:

- Connect communication functionality through disrupted environments
- Connect coordination among emergency personnel
- Connect the work effort of large-scale emergency responses

Limitations:

- The majority of communication technologies/solutions are simulation-based
- Cost of implementation
- Security/reliability concerns

1.3.3 IoT-Based Disaster Management Systems

IoT systems utilize various sensors, early warning systems, and real-time data processing to improve overall detection of disasters and response time.

Strengths:

- Quick alert/monitoring
- Automated response capability
- Situational awareness improved from the deployment of IoT-based systems

Limitations:

- Based on an existing/in-place infrastructure
- May not function as designed during certain natural (e.g., tsunami) disasters
- Maintenance costs may limit deployment of the technology

1.3.4 Disaster Education and Social Media-Based Systems

Research indicates that the use of safety education, simulation training, and social media analysis improve community preparedness and communication.

Strengths:

- Improved awareness/preparedness from social media
- Increased awareness and preparedness through simulation engagement
- More real-time insight into the public

Limitations:

- Limited scalability of disaster education

1.3.5 Existing technologies are limited in the following ways:

Despite advancements, current technologies have several limitations:

- Lack of integration into a unified system
- Limited focus on student-centered learning
- High cost and low accessibility
- Limited engagement and interactivity
- Poor scalability for large educational institutions
- There is no single unified platform.
- Limited support for simulation-based training
- Limited feedback and evaluation mechanisms
- Dependence on manual or outdated training methods

Thus, there is a clear need for an integrated, comprehensive, interactive, and scalable disaster preparedness system. The proposed project aims to address these gaps by developing a unified platform that combines learning modules, simulations, engagement tools, and real-time communication within educational institutions. This approach will enhance accessibility, improve user participation, and ensure more effective disaster preparedness and response.

1.4 Proposed Approach

The Digital Disaster Preparedness & Response Education System (DDPR) is designed to be a unified, comprehensive, interactive, scalable and integrated Education System for disaster preparedness/response educational institutions. This system is built to integrate learning, simulation and communications with analytics for an all-encompassing solution for increased disaster response preparedness among students, faculty and staff.

1.4.1 Interactive Learning Modules

The System of Digital Disaster Preparedness & Response Education has structured learning modules on varying types of disasters (i.e. earthquakes, flooding, fire). Each Learning Module contains multiple types of media (i.e. text, pictures, video, etc.) that clearly explain the safety protocols, the preventative measures, and the emergency response procedures that should be followed.

1.4.2 Virtual Disaster Simulations and Drills

The System of Digital Disaster Preparedness & Response Education has simulations and text-based drills to simulate real-life emergency scenarios for the user. These drills provide a step-by-step guide to responding to or dealing with an emergency situation, increasing the effectiveness of an individual's decision-making skills in a safe experience.

1.4.3 Alerts and Notifications System

An alert mechanism is incorporated into the system which allows administrators to transmit disaster notifications in real-time to all registered users.

Alerts will provide valuable information, including instructions, warning messages and safety tips, to be used during emergencies. Alerts differ from location-based systems because they are sent to all users to provide complete awareness of the incident and rapid communication throughout the organization.

1.4.4 Gamified Learning and Certification

Quizzes will be given at the end of each module, enhancing student participation and retention of knowledge. A module must be completed with a score of 70% in order to receive credit. Once the student completes the module and earns a passing grade, a digital certificate will be generated as an incentive for continued student participation and learning.

1.4.5 Student Dashboard and Progress Tracking

Everybody participating in the program has their own personalized dashboard. Items can be found in accordance with: Completed modules, Quiz scores, Earned certificates. This will allow the participant to view their learning progress and accomplishments.

1.4.6 Emergency Communication Module

The ability of the system to allow for immediate communication with its users through notifications, alerts, and access to a list of emergency contacts will allow for better coordination and quicker response times in an emergency/disaster situation. In addition, the module supports real-time updates from administrators to keep users informed about evolving conditions. It can also integrate location-based alerts to ensure that users receive relevant and timely warnings specific to their area. This enhances situational awareness and minimizes confusion during critical events.

1.4.7 Leadership and Help Center

This section will provide guidance for students on what they can do in an emergency to take charge of the situation and assist others, as well as have access to a help center with safety guidelines, Frequently Asked Questions, and resources for assistance. It also promotes leadership skills by offering step-by-step instructions for handling different disaster scenarios effectively. The help center includes categorized resources, making it easier for users to quickly find relevant information. Additionally, it encourages preparedness by educating users on proactive safety measures and best practices.

1.4.8 Admin Dashboard and System Management

The Admin Module provides institutions with a tool that has the capability to:

- Monitor total number of enrolled students and student participation in the development of quiz content

- View average quiz scores for all students, in addition to viewing individual student's score

- Complete disaster-wise analysis of performance data

- Send alerts to all users in the system

- Create and generate reports to be downloaded.

These capabilities will assist in providing efficient administration and evaluation of performance on systems.

1.5 Objectives

The Digital Disaster Preparedness and Response Education System has been developed according to specific, measurable and practical objectives that address educational, technical and operational requirements for disaster management at schools or colleges.

Objective 1: Develop Interactive Disaster Learning System (Behavior)

The goal of designing structured learning modules utilizing multimedia, like writing, pictures and video to teach users how to be prepared for natural disasters and how to respond after an event has occurred. The system is designed with the purpose of increasing user understanding, user engagement, and knowledge retention through use of active learning techniques.

Objective 2: Implement Simulation and Drill-Based Training (Analysis)

Our training is created so that participants will learn how to analyze a situation of crisis through using a simulation-based approach and structured drills. That way participants gain the practical experience and confidence needed to deal with real-life emergencies.

Objective 3: Develop Gamified Assessment and Certification System (System Management)

This will allow students to take quizzes to measure progress through a score. If finished with a final score of 70% or higher, the student will receive a digital certificate, this will provide proof of completion and promote participation.

Objective 4: Implement Alert and Communication System (Security & Response)

Administrators will have the ability to send out alerts and/or emergency notifications to all users in real-time. This provides accurate and timely communication and helps assist with coordination during a disaster.

Objective 5: Develop Admin Dashboard and Scalable Deployment (Deployment)

Admin Dashboard will allow administrators to monitor the outcome of students, analyze their performance, and create reports. In addition, this will be a scalable and modular system that allows the possibility of being used by multiple institutions.

1.6 Sustainable Development Goals (SDGs).

Digital Disaster Preparedness and Response Education System was designed to address various United Nations recognized Sustainable Development Goals (SDGs) by using technology to promote safety, education, and resilience. The aim is to generate awareness about disasters occurring within educational institutions, increase the level of preparedness concerning disasters, and subsequently help mitigate the effects of disasters on educational institutions.

The 17 Sustainable Development Goals established by the United Nations in 2015 to encourage peace and safety throughout the world and sustainable development globally are shown in Figure 1.1.

Fig 1.1 Sustainable development goals

SDG 3: Good Health and Well-Being

The project will contribute to the overall safety and well-being of students and faculty through a robust disaster management and response training program that ensures people are trained in how to best respond to a disaster situation. In addition, the project will help to reduce injuries, panic, and loss of life as a result of a disaster through the provision of sufficient training, awareness, and emergency response (evacuation) procedures/management. Being more prepared can help produce a greater sense of mental and physical safety during remedial situations.

SDG 4: Quality Education

The overall goal of the project is to produce quality disaster preparedness education using an interactive approach to providing the information teachers and students would be taught in the classroom setting but using simulations or games to teach the actual skill rather than just teaching theory. This will create a greater likelihood that a student will retain the information they learned in a traditional classroom setting but will also provide a life-saving skill to the student that they might not have otherwise learned.

SDG 9: Industry, Innovation & Infrastructure

The project promotes the use of current technologies such as digital platforms, simulations, and real-time communication, by utilizing Internet Protocol (IP) addressable digital devices connected to an emergency response center (due to the use of real-time communication devices), thus making it easy for first responders to find their way to the location where first aid/CPR training had taken place. This allows for innovations in disaster preparedness while also strengthening an institution's infrastructure by providing a smarter/more efficient disaster preparedness system.

SDG 11: Sustainable Cities and Communities

By providing disaster preparedness education/training to students and staff, we build communities that are more resilient to a disaster. Providing disaster preparedness education/training to students and staff supports increased community-based disaster preparedness ultimately leading to safer schools and communities through a reduction in the negative impacts of disasters while supporting sustainable urban and rural development.

SDG 13: Climate Action

This project supports this goal by helping to raise awareness about how climate change is causing disasters in our world (floods, cyclones, extreme weather). By educating users on how to prevent and respond to such disasters, the system promotes a proactive approach to protecting the environment and reducing disaster risk.

1.7 Overview of project report

This report comprehensively describes the Digital Disaster Preparedness and Response Education System, including the entire process, from problem identification through system design, implementation, and evaluation.

Chapter 1, we introduce the project by providing a background of the project, including problem statement, motivation for the development of the system, and the importance of disaster preparedness in educational institutions with supporting statistics; we discuss existing technologies related to previous projects, their limitations, and our proposed method for meeting project objectives and alignment with Sustainable Development Goals (SDGs).

Chapter 2 includes a literature review of existing disaster/management solutions in terms of simulation systems; communication technologies; IoT (internet of things) based monitoring technologies; and disaster education platforms. The literature review also shows prior-related research and identifies gaps within these works, where our proposed system is intended to fill.

Chapter 3 discusses our methodology utilized to develop the system by explaining the development model, project planning, requirement analysis, system design, and testing strategies of the project to give the reader an understanding of how the development process worked as a whole.

Chapter 4 Project management items are found; this will include project planning, timelines and task scheduling. This chapter might include tools such as a Gantt chart and risk analysis and provide an outline of the resource planning needed for effective completion of the project.

Chapter 5 focus on the analysis and design of systems; specifically, this chapter demonstrates the functional and non-functional specifications (requirements), system architecture, data flows, use case diagrams, and system workflow. Through the content of this chapter, the overall operation of the system is represented in a detailed format.

Chapter 6 implementation details for the system are provided. Technologies used to create the system, the software development process, a description of each module, and an overview of feature integration, such as: learning modules, simulations, alerts, and dashboards. This chapter may also contain screen shots or designs of the interface.

Chapter 7 provides details about the testing and results of the system. The testing content includes test cases, performance evaluations, end-user feedback, and assessment of the overall effectiveness of the system in improving disaster preparedness and engaging users.

Chapter 8 provides detail regarding the social, ethical, and sustainable nature of the project. This includes discussion of how the system will affect society; being accessible by users; use of data; how the system will provide safety and resilience to disasters.

Chapter 9 summarizes the project's results, achievements, and key contributions. It also provides recommendations for future improvements such as advanced simulations and additional disaster scenarios. Further enhancements may include system integration and features like multilingual support.

Chapter 2

LITERATURE REVIEW

There is a lot of interest in the creation of Disaster Management systems using digital technology, simulation models, IoT and communication networks over the years. This chapter provides a full overview of the research that exists on Disaster in the areas of Disaster Simulation, Communication Systems, Social Media Analysis, and Disaster Education Systems. The review brings together findings from a multitude of these types of research publications to determine the shortfalls that this proposed Digital Disaster Preparedness and Response Education System could help to close.

2.1 Disaster Education and Training Systems

The effects of safety education on students' evacuation behaviors during an emergency were examined by J. Chen et al. [1]. They concluded that combining disaster education with simulations could decrease evacuation times and increase emotional stability when responding to an emergency.

Mobile guidance technology was found to be more effective for evacuating than traditional guidance methods. However, because the study was done with controlled variables, there were no real-world panic conditions to observe. There were also no long-term evaluations of behavior modifications to measure effectiveness. Therefore, additional work must be done to create continuing interactive and scalable disaster education systems.

2.2 Communication Technologies in Disaster Management

Using UAVs for post-disaster communications was examined by M. Alsharif et al. [2] utilizing semantic communication strategies.

Their objective was to optimize the distribution of workloads among UAVs to reduce data transmission while maintaining effective means of communication. The results indicate that UAV system-based communications significantly improve connectivity within disrupted environments.

While there are many advantages associated with UAV systems for post-disaster communication, most of the research that has been done on the topic has been predominantly simulation based; thus, large-scale real-world testing has not been performed. Additionally, their studies failed to address security risks, environmental uncertainties, and/or system failures associated with their methodology. These limitations highlight the need for valid, scalable, and secure communication systems for disaster response in particular by the educational communities that conduct disaster response.

2.3 Disaster Communication Networks and Architectures

A. Rahman et al. [3] discussed 5G, UAV (unmanned aerial vehicles), and satellite-based communication technologies for disaster-affected areas.
They also explored future wireless networks, including advanced communication-oriented architectures and routing protocols used in Disaster Area Networks (DAN).
Additionally, they identified performance criteria to ensure reliable communication during accidents and natural disasters.

The authors present useful information but fail to provide concrete evidence for any of their claims (i.e. empirical evidence). Technology is rapidly progressing and therefore some of their findings will likely be obsolete. Also, the authors do not fully address cost and challenges of deploying DANs in constrained resources, i.e. school/college locations.

2.4 IoT-Based Disaster Monitoring Systems

In [4], R. Kumar and P. Singh developed an IoT-based disaster mitigation system for earthquakes. This consists of an early warning system and ShakeMap data to identify high risk zones. The results of the experiments provided evidence that the IoT system was able to deliver real-time alerts, automate response actions, and share information between parties to improve coordination during seismic events.
The results of the pilot study were encouraging, but the study was limited in many respects and thus may have done little to make progress toward an operational model (e.g., variety of IoT system failures and lack of funding for implementation and maintenance). Therefore, it is necessary to develop a robust and cost-effective disasters mitigation system for earthquakes that will perform optimally under real-life conditions.

2.5 Social Media-Based Disaster Communication

S. Ahmed and R. Johnson [5] examined the dissemination of information through social media in times of disaster. They developed a model that displayed how misinformation is spread and analyzed 3 groups of users (bots, organizations and individuals) during crisis events in the social media sphere. The study serves to demonstrate that monitoring social media for effective risk communication is important.

While the work provided valuable insights, it was also limited by its focus on one area geographically and by utilizing data from only social media, which may have not included all members of the general population. In addition, some techniques used to identify misinformation may not provide completely accurate results. Therefore, there is an emphasis on creating a communication system that can provide reliable and verified information.

2.6 Disaster Simulation and Modeling Systems

According to Y. Zhang et al. [6] there have been some proposals for a hybrid network-based framework for simulating the evolution of disasters in engineered systems. The authors used Monte Carlo model simulations to evaluate uncertainty associated with how disasters develop (and therefore help determine which parts of the system are at risk of failure) and show that catastrophe simulation-based models can assist in supporting quality decision-making and risk determination by predicting varying outcomes from a future event of disaster.

Overall, the purpose of this system was to serve a singular engineering application (rail infrastructure); therefore, limiting the application of this system beyond that specific case. Furthermore, the precision of the results produced by the model were significantly affected by the assumptions and input values established prior to the simulation; thus, providing only limited feedback/validation through a variety of actual disasters. Because of these limitations with the existing system, there are clear needs for more flexible and dynamic simulation systems which can be utilized in an educational setting.

2.7 Public Resilience and Crisis Communication

N. Abdullah and M. Hassan [7] have researched how social media aids building public resilience during floods. The evidence from advanced analytics in this study made it clear that crisis communication during a flood will increase the resilience of a local community.

While the evidence for building resilience from effective crisis communications (this study only is looking at floods and a specific geographical region) is there, it was limited in horizons. The reliance on subjective data as the basis for research can also present issues. Therefore, further work is needed on developing generalizable and practicable systems to use in many diverse disaster scenarios.

2.8 Situation Awareness Using Social Media

In this study, H. Wu and J. Zhang [8] examined how to use community evolution networks to analyze social media threads about a single disaster event. With this approach they could identify shifting topic trends related to that event and thus improve their situational awareness regarding the disaster's progression through multiple phases.
This work was limited in that it only involved one disaster event and thus may not generalize to other situations.

Additionally, social media data may not accurately represent fewer active populations; therefore, there is a need for a unified system that incorporates multiple types of data sources.

2.9 Analysis of Emergency Response Plans

X. Liu and Z. Chen [9] developed a method to assess the effectiveness of emergency response plans using natural language processing techniques, specifically bidirectional long short-term memory–conditional random field (Bi-LSTM-CRF) models. Their system evaluates the consistency, completeness, and clarity of plans to support improved disaster response strategies.

However, the study was limited by the scope of language and the quality of training data, restricting its ability to handle deeper contextual complexities in documents. These findings highlight the need for more accurate and adaptable automated systems.

2.10 Summary of Literature Reviewed

Key takeaways from all the research on disaster simulation, communication systems, IoT monitoring, social media analytics and disaster education are shown in Table 2.1. Research shows advancements in technology will result in greater accuracy of predicting and preparing for disasters. Many products currently available are limited due to their high cost, lack of validation in actual events, dependency on an existing infrastructure, and their inability to integrate with one another with most of them being very region specific and not providing a complete comprehensive solution.

There is a need for a comprehensive, flexible, and user-friendly system for educational institutions. To fill this, void the proposed Digital Disaster Preparedness and Response Education System will be created.

Table 2.10 Summary of Literature Reviews

Reference	Focus Area	Key Findings	Accuracy / Performance	Limitations
J. Chen et al. [1]	Disaster Education & Evacuation Behavior	Safety education combined with simulations improves evacuation time and reduces panic	Enhances response efficiency and emotional stability	Conducted in controlled environments; lacks long-term evaluation
M. Alsharif et al. [2]	UAV-based Disaster Communication	Semantic communication using UAVs improves connectivity and reduces data transmission	Efficient workload distribution and communication performance	Simulation-based; lacks real-world validation; security concerns
A. Rahman et al. [3]	Disaster Communication Networks	Review of technologies, routing protocols, and architectures for Disaster Area Networks (DAN)	Provides comprehensive framework for communication systems	No experimental validation; high deployment cost

R. Kumar and P. Singh [4]	IoT-based Disaster Monitoring	IoT system integrates early warning and real-time data for disaster mitigation	Enables fast alerts and coordinated response	Dependent on infrastructure; cost and maintenance issues
S. Ahmed and R. Johnson [5]	Social Media Risk Communication	Analyzes information dissemination and misinformation patterns during disasters	Improves crisis communication strategies	Limited geographical scope; potential data bias
Y. Zhang et al. [6]	Disaster Simulation & Modeling	Hybrid network-based model simulates disaster propagation using dynamic approaches	Supports risk assessment and decision-making	Limited to specific scenarios; depends on assumptions
N. Abdullah and M. Hassan [7]	Public Resilience & Crisis Communication	Social media interaction enhances community resilience during floods	Shows strong correlation between communication and resilience	Limited to specific disaster type; relies on subjective data
H. Wu and J. Zhang [8]	Situation Awareness using social media	Community evolution network tracks topic changes during disasters	Improves situational awareness across disaster phases	Based on limited case study; may not generalize
X. Liu and Z. Chen [9]	Emergency Response Plan Analysis	NLP-based system evaluates quality and consistency of response plans	Enhances effectiveness of disaster response strategies	Depends on training data; limited contextual understanding

2.11 Identified Gaps and Research Opportunities

The literature review and analysis of existing disaster management systems reveal several significant gaps that the proposed system aims to address.

1. **Lack of Integrated Disaster Education Platforms**

   Most of the current solutions focus only on specific parts of multi-faceted problems, such as simulating, communicating and monitoring. There isn't currently an integrated system that allows schools to use a single platform to provide for their need to interrelate learning, simulating, communicating and analyzing.

2. **Limited Interactive and Practical Learning**

   Theoretical knowledge of disasters through traditional education systems does not provide a realistic experience to students because of the infrequent occurrence of drills used to educate. In order to provide students with a more meaningful and interactive experience, education systems need to develop interactive simulation-based education systems that enhance decision-making and performance capabilities.

3. **Limited Awareness and Centralized Alert Systems**

   All of the current systems do not have a single point of delivery to all users within the same institution; so, there is an opportunity for an administered, efficient, and timely delivery of alerts/instructions during emergency situations.

4. **High Cost and Infrastructure Dependency**

   Large investments, including infrastructure, are typically necessary for advanced technologies such as IoT systems, UAVs, and communication networks. This may hinder the implementation of advanced technologies (IoT systems, UAVs, and communication networks) in schools/colleges, particularly in areas with limited resources.

5. **Limited Real-Time Communication and Alerts**

   For many currently available systems, there are no or insufficient methods of communication of emergencies in the real-time environment; therefore; new systems are required which will provide instant alerts to users, notifications, and ways to coordinate during emergencies/disasters.

6. Lack of Student Engagement

Disaster education systems for students do not engage students enough at this time. Most systems do not contain the use of interactive content or gamification, which constrains student engagement, participation, and knowledge retention.

7. Scalability Issues in Existing Solutions

Most disaster education systems have been developed with the intent of working in one or two use cases or environments and cannot be easily expanded or deployed to other education institutions. New scalable systems are needed that can be deployed and expanded to multiple institutions easily.

8. Limited Monitoring and Performance Evaluation

Most platforms currently available have no ability to monitor preparedness levels of education institutions, students' participation or learning outcomes. There is a need for administrative dashboards and analytic capabilities to determine the success of a system.

9. Lack of Certification and Progress Tracking Systems

Classes typically have no way of assessing user's comprehension of material (through quizzes etc.), nor do they have a defined way to track user performance and progress, meaning there are too many disaster education class systems without solidified methods of measuring success.

10. Lack of Student-Centric Dashboard Systems

Students have little opportunity to view their individual accomplishments in classes, or view reports regarding the completion of their student's coursework. Therefore, in order to enhance student engagement and transparency of their educational process, class systems need to develop user-based interfaces.

Chapter 3

METHODOLOGY

This chapter describes the method used to create Digital Disaster Preparedness and Response Education System's development. The process includes a systematic approach for development with components of the Agile methodology. This will allow us to remain flexible and improve continuously, while still achieving all academic standards, or meeting any requirements given to us by outside sources.

The methodology used in creating this system consists of several phases: Requirement Analysis (Needs Assessment), System Design, System Development, System Testing, and System Deployment. A hybrid Agile methodology was chosen as this will allow for iterative improvement based on the feedback received during these phases, while still maintaining a structured development framework.

3.1 Project Development Methodology

The development of the Disaster Preparedness and Response Education System was completed using a hybrid agile methodology, which is an iterative approach associated with the agile methodology combined with structured phases of traditional software development methodologies.

Continuous improvement based on review feedback was a major reason behind the selection of this approach; it allowed for adherence to project-defined academic timelines and documentation standards while allowing for continuous improvement.

The methodology allowed the Disaster Preparedness and Response Education System to be developed in multiple phases, such as requiring analysis of requirement, designing the system, developing the system, and testing the system. Through each phase of review, the system requirements were modified by incorporating identified deficiencies, which resulted in a more polished and complete end product.

3.2 Project Development Lifecycle Stages

The development of the system is divided into the following phases:

3.2.1 Data Collection

Using several types of data sources to gather information for the Disaster Preparedness and Response Education System will improve its accessibility and accuracy.

- Secondary Data Sources - A thorough research process was employed, including collecting data from research studies, government disaster management guidelines, and online resources. Data was obtained on disasters like earthquakes, floods, fires, and emergency response procedures.

- Content Data - Educational resources were compiled and organized into modules, including instructional materials for safety, evacuation instructions and awareness materials.

- User Interaction Data - Basic user input, such as test responses, selections, and feedback, was collected in order to help assess the learning and improve the system.

Through this multi-source approach, the system meets the requirements to provide accurate, structured, and actionable information on preparing for and responding to disasters.

3.2.2 System Design and Prototype

A prototype was designed to visualize the system structure and user interface.

Prototype includes:

- Homepage layout
- Learning modules interface
- Quiz and gamification screens
- Drill-based learning module design
- Admin dashboard layout.

3.2.3 Phase 3: Backend Development

This phase focused on building the system logic and database.

Technologies Used:

- PHP
- MySQL Database

Key tasks:

- Designing database tables:
    - Users
    - Learning modules
    - Quiz data
    - Alerts
    - notifications
- Handling server-side logic using PHP
- Managing data storage and retrieval

3.2.4 Phase 4: Frontend Development

A responsive and interactive user interface was developed.

Technologies Used:

- HTML
- CSS
- JavaScript

Frontend Features:

- Interactive learning modules
- Quiz and gamification interface
- Drill-based content interface
- Alert and notification display
- Responsive design for all devices
- Student dashboard (progress tracking, certificates)
- Certificate generation based on quiz performance (70% criteria)
- Help and leadership section

3.2.5 Integration and Testing

All system components were integrated and tested.

Integration tasks:

- Connecting frontend with backend APIs
- Linking database with application modules
- Integrating alerts and drill modules
- Managing quiz results and certificate eligibility
- Storing student progress and performance data

Testing includes:

- Unit Testing
- Integration Testing
- UI/UX Testing
- Cross-browser Testing
- Performance Testing

Errors were identified and fixed to improve system reliability.

3.2.6 Finalization and Deployment

This phase focused on completing and preparing the system.

Activities:

- Final UI improvements
- System optimization
- Documentation preparation
- Final testing and validation

The system was finalized as per project requirements.

3.3 Tools and Technologies

- **Frontend:** HTML, CSS, JavaScript
- **Backend:** PHP
- **Database:** MySQL
- **Other Tools:** XAMPP, Browser-based deployment

3.4 System Architecture

The system comprises two primary users – Students and Administrators. Students interact with the system through access to learning modules, quizzes, drill exercises, and alerts, whereas Administrators use a dashboard interface to access analytics, track student performance, generate reports, and manage alerts. Additionally, students can monitor their own progress and receive feedback to improve their preparedness levels. Administrators can also customize content, schedule drills, and update emergency information to ensure the system remains relevant and effective.

The system follows a **three-layer architecture**:

- **Frontend Layer:** User interface for students and administrators
- **Backend Layer:** API handling, business logic
- **Database Layer:** Data storage and management

Key Components:

- Student Dashboard (modules, certificates)
- Quiz & Certification System
- Drill-based Learning Module
- Alert & Notification System (Admin-controlled)
- Admin Dashboard (analytics, reports)
- Help & Leadership Section

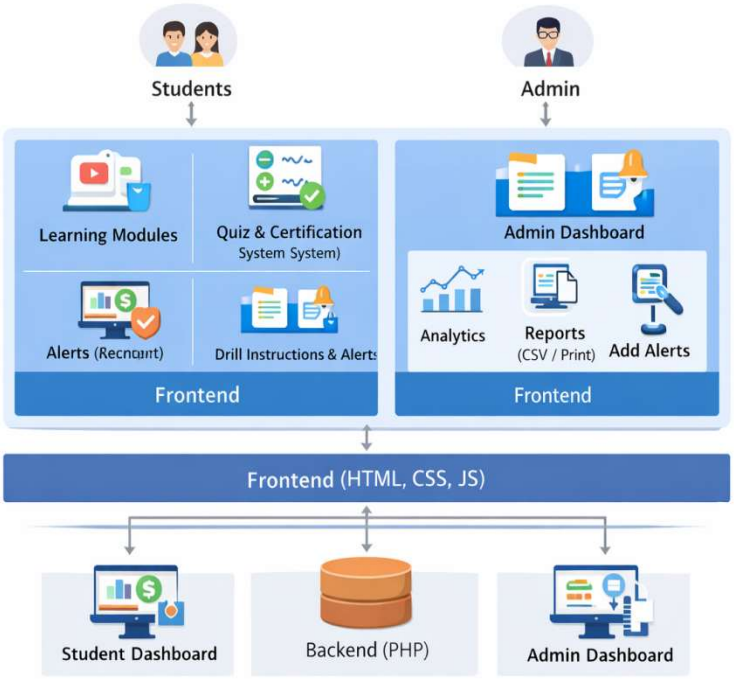

Fig 3.4 System Architecture of Student and Admin Modules in Disaster Preparedness System

Fig 3.4 Student–Admin System Architecture for Disaster Preparedness

Chapter 4

PROJECT MANAGEMENT

4.1 Project Timeline

The project took place across five months between December 2025 and April 2026, which coincided with the school year. An organized structure with predetermined target dates was used to ensure that each phase of the project would be completed on schedule. The Gantt chart was used to monitor progress, along with routine meetings to evaluate progress.

Key Milestones:

- **Month 1 (December 2025):**
  Analyze requirements, develop literature review, and establish system goals in the area of Disaster Preparedness and Education.
- **Month 2 (January 2026):**
  Develop a system design/prototype including UI layout, module structure (learning material, drill-based learning, and quiz).
- **Month 3 (February 2026):**
  Build the frontend and backend using web-based programming technology and implement the core functionality of the system and create the database.
- **Month 4 (March 2026):**
  Module integration and functional testing and modifications to improve based on user feedback.
- **Month 5 (April 2026):**
  Complete the final project test, prepare project documentation, and prepare for presentation and project evaluation.

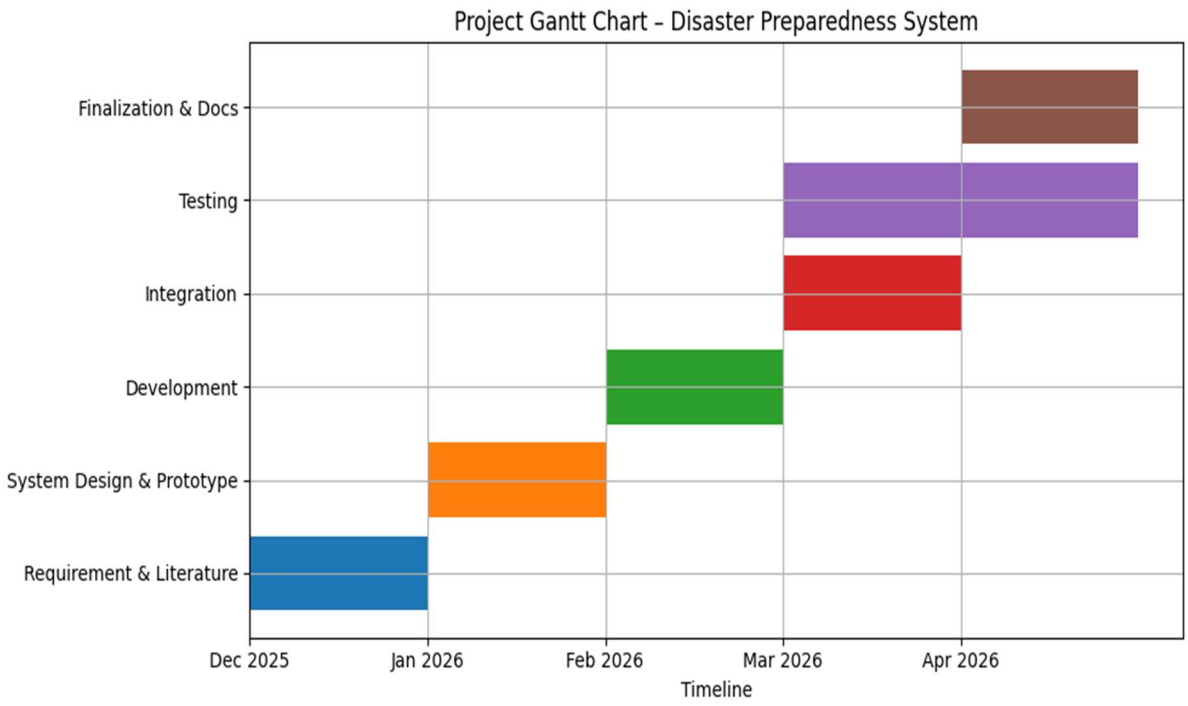

Fig 4.1 Gantt chart

4.2 Risk Management

The purpose of effective risk management is to create a smooth workflow during the project development process, ultimately leading to a successful completion of the project as scheduled. The following risks were identified throughout the life cycle of this project, and the potential impacts and risk mitigation strategies are outlined below:

Risk 1: Inaccurate Content

The potential impact of inaccurate content is that the dissemination of incorrect or misleading disaster preparedness information may decrease the reliability of the system.

To mitigate this risk, all content for this project was collected from verified and trusted sources, such as government portals, articles, and scholarly research. All content that was collected underwent a cross-verification process as well as periodic reviews to ensure the accuracy and consistency of the information.

Risk 2: System Integration Issues

The potential impact of failing to integrate all modules (front end, back end, database) of the system into one cohesive unit is that the system may not function properly or produce inconsistent results.

To mitigate this risk, a systematic step-by-step approach to integrating the various software modules was adopted. All modules were rigorously tested before they were integrated, and thorough integration tests were conducted to ensure that the different components of the system communicated and worked with one another correctly.

Risk 3: Time Constraints

The potential impact of failing to complete any module on time is that it may negatively affect the entire project completion schedule and/or the overall submission date.

To mitigate this risk, a well-developed project schedule was created, using a Gantt chart, on which each team member was assigned a task, thereby allowing regular reviews of progress so that all tasks could be completed on time.

Risk 4: Technical Errors or Bugs

The potential impact of encounter software bugs while developing the software is that the performance and user experience of the system could suffer, or there could be an unacceptable rate of processing errors.

To mitigate this risk, regular testing, debugging, and code reviews will be conducted throughout the entire software production cycle. Additionally, a robust error handling mechanism will be implemented in order to minimize the impact(s) of encountering a software bug during the system operation phase.

4.3 Resource Allocation

Effective resource distribution was crucial for the successful completion of the project and a smooth installation process to develop the project effectively.The resources used in the development of the project included:

- Human Resources:

The development of the project was carried out by members of the development team under the supervision of faculty mentors. To promote an efficient work flow and teamwork, the responsibilities for each area of responsibility included front-end development, back-end development, content management and system testing were shared among the entire development team.

- Software Resources:

The system was built using current web development technologies. The front end (user interface) was created using HTML, CSS and JavaScript. The back end (server functions) of the system was built with PHP, and our back-end data was stored using MySQL database. The front and back end of the system were enhanced with other software tools (librarians) to create greater functionality and provide an improved end-user experience. XAMPP was used as a local server environment to run PHP and MySQL during development and testing.

- Hardware Resources:

The software was developed and tested on a personal computer or portable device that would have sufficient processing capacity to support software development. No special hardware was required in the project.

- Infrastructure:

In order to conduct research, gather online data sets, integrate APIs, and test the system, a sturdy internet connection was imperative. Version control and collaboration tools were also utilized to manage the project files.

Overall, the project primarily relied on open-source or free-to-use resources; as a result, was very affordable and could easily be implemented in an educational setting.

4.4 Challenges and Resolutions

The Disaster Preparedness and Response Education System had several challenges throughout its development. The developers used various strategies to ensure that each problem was resolved in an acceptable manner so that the project could continue to flow smoothly and efficiently.

- **Challenge**: Content Collection and Accuracy
  - Issue: Finding and collecting reliable and relevant resources for disaster preparedness and response education from multiple sources was a difficult task that took a lot of time to be completed, and the websites had differing levels of authority.
  - Resolution: Reliable and credible sources for content would be research papers, government web pages, and other best practice-based websites. The researchers completed various levels of cross-checking and refining of content to guarantee accuracy and clarity.
- **Challenge:** Frontend Design and Responsiveness
  - Issue: The frontend design was difficult to develop and create with the proper amount of usability and accessibility across devices (laptops, tablets, mobile) during the initial development phase.
  - Resolution: CSS (and other possible frameworks) responsive design methods were used. Multiple devices were tested for proper layout and usability.
- **Challenge**: Integration of Frontend Components and Backend
  - Issue: The problems with linking frontend components with backend (database and API) components included data mismatch and delays in response.
  - Resolution: After the APIs were designed and built, they were tested independently of the other components/pieces of code before being integrated with each other. Various debugging techniques ensured smooth data flow between system components.

- **Challenge:** Alert Notification System
    - Issue: Implementing a real-time alert system to notify all users simultaneously was challenging in terms of ensuring proper delivery and display.
    - Resolution: A centralized alert system was developed where the admin can create alerts, and these alerts are stored in the database and displayed to all users upon login or refresh, ensuring timely communication.

4.5 Future Management Considerations

After the successful completion of the Disaster Preparedness and Response Education System, future management focuses on maintaining, improving, and scaling the system for long-term use.

- **System Maintenance and Updates:** To maintain the accuracy and relevancy of all disaster-related materials, continuous platform upgrades will be necessary. Adding newly created disaster cases, safety tips, and educational items will occur over time. The platform will also receive upgrades from user suggestions for any bugs to be fixed and performance will be improved.
- **Content Expansion and Localization:** Future enhancements of the platform may include adding more localized disaster-related content and improving alert relevance for different regions. The system can also be extended to support multiple languages to increase accessibility for diverse users. Additionally, the platform can be scaled using cloud-based technologies to support a larger number of users. As user activity grows, performance can be further improved by optimizing the system and scaling the database.
- **Integration with Real-Time Data Sources:** The future versions of this platform can also include real-time data from the web using a real time application programming interface (API) for accessing updated weather forecasts, disaster alerts and other emergency notifications so that we have more accurate and up-to-date information available.

- **Security and Data Privacy:** As the platform continues to grow stronger, additional security measures such as secure logon procedures, encrypted data and restricted access to data will be required in order for the users of the system to feel safe with their data.
- **User Feedback and Continuous Improvement:** A user feedback system can be put into place to gather suggestions on improving ease of use. In addition, monitoring and providing continual updates to the platform will increase will continue to lead to improvements to this system.

Chapter 5

ANALYSIS AND DESIGN

This chapter contains an analysis and design for a disaster preparedness and response education system. The goal of this system is to provide an interactive education platform for users on how to be prepared for disasters, what to do in response to a disaster, and how to stay safe during a disaster.

The design of the system emphasizes several areas such as usability, scalability, and efficient handling of the data in the system. A modular and layered architecture will be used to provide a smooth integration of the three main components – frontend, backend, and database. When using the system, the user will be able to access any of the learning modules, quizzes, drill-based learning, and admin-controlled alerts in an organized, easy-to-use format.

5.1 Requirements

The System Requirements are broken down into two distinct categories of requirements; Functional and Non-Functional Requirements. These requirements will ensure proper performance of the system as well as usability.

5.1.1 Functional Requirements:

- **User Registration/Login:** Enables both users and administrators to safely access the system.
- **Learning Modules:** Provides educational materials regarding disaster preparedness, safety measures to follow during an event, and how to react in response to a disaster.
- **Drill-based Learning:** Provides text-based disaster response instructions to guide users during emergencies.
- **Quiz and Assessment:** Enables users to take quizzes to gauge their understanding of the material as well as feedback.

- **Admin Panel:** Allows administrators to manage alerts, monitor student performance, view analytics, and generate reports.
- **Content Management:** Will allow for the addition, deletion, or updating of educational materials and alerts for the education module.
- **Certificate Generation:** Students receive certificates upon scoring 70% or above in quizzes.
- **Student Dashboard:** Displays completed modules and earned certificates.
- **Admin Analytics Dashboard:** Shows total students, quiz attempts, average scores, and disaster-wise statistics.
- **Report Generation:** Admin can generate and download reports.
- **Help and Leadership Section:** Provides guidance and support information for students.

5.1.2 Non-Functional Requirements:

- **Performance:** Pages will load within 3-5 seconds.
- **Scalability:** The system should have the ability to support many users and able to grow in the future.
- **Reliability:** The system shall have the ability to continue functioning even when one or more of the modules may not function (i.e., fallback data).
- **Security:** The system will have a secure logon and adequate measures to protect the system data.
- **Usability:** The interface for the user, regardless of age, shall be easy to learn and use.
- **Maintainability:** The code structure will be modulated in such a way as to allow easy future updates.

5.2 Block diagram

A layered architecture describes this system.

The various layers include the following:

Frontend layer (User Interface):

- The frontend layer is how the user interacts with the system and consists of HTML, CSS, and JavaScript that will be used to render content, quizzes and alerts.

Backend layer (Server):

- The backend layer is implemented using PHP to handle server-side processing, manage application logic, and enable communication between the frontend and the MySQL database.

Database layer:

- All data such as user details, quiz data, alerts, and learning content are stored in a alerts and make system updates.

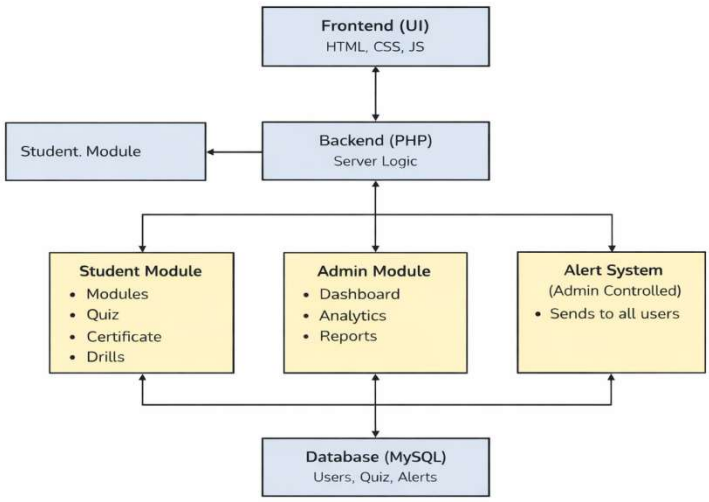

Fig 5.2 Block Diagram of Disaster Preparedness Education System

Fig 5.2 illustrates the functional block diagram of the proposed system. The frontend layer, developed using HTML, CSS, and JavaScript, provides the user interface for students and administrators. The backend layer, implemented using PHP, handles server-side processing and manages communication between the frontend and the database.

The system consists of two main modules: student module and admin module. The student module allows users to access learning materials, participate in quizzes, view drill-based instructions, and earn certificates based on their performance. The admin module provides functionalities such as monitoring student performance, viewing analytics, generating reports, and managing alerts.

The alert system is controlled by the administrator, and all alerts created are delivered to all users through the system. The database layer uses MySQL to store user data, quiz information, alerts, and learning content, ensuring efficient data management and retrieval. This architecture ensures a clear separation of responsibilities, making the system efficient, scalable, and easy to maintain.

5.3 System Flow Chart

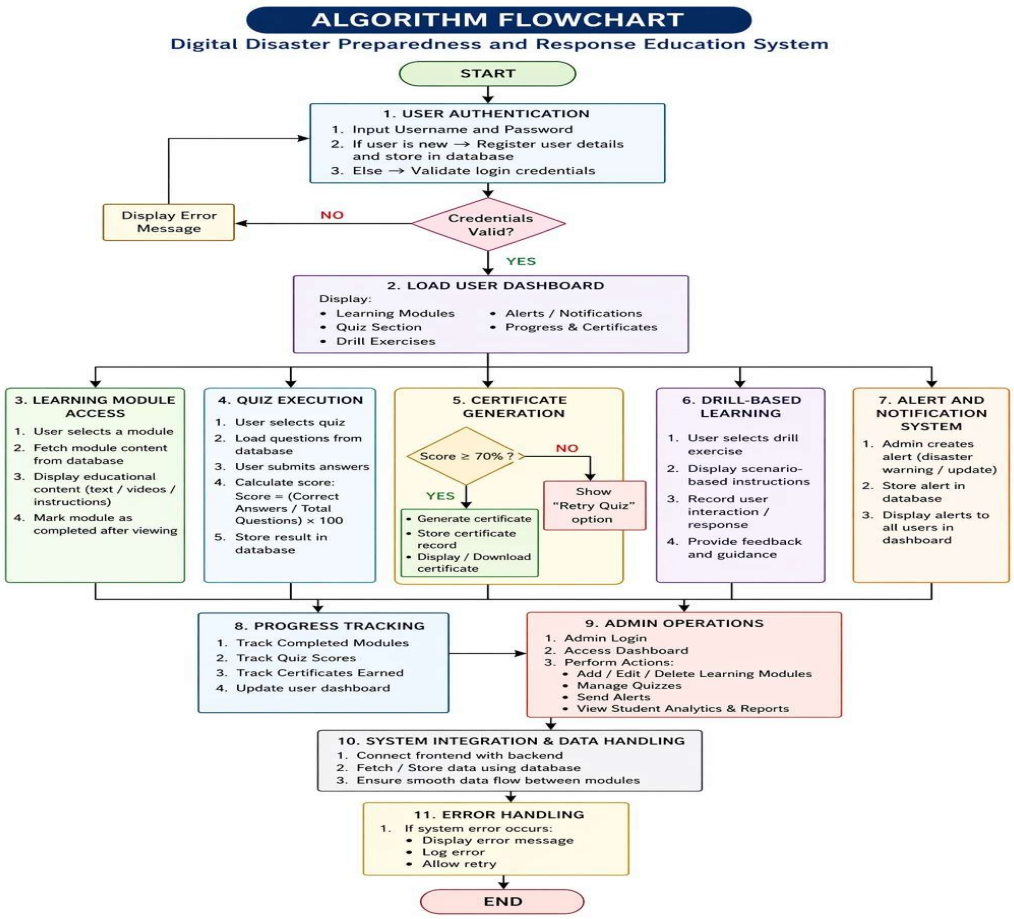

Fig 5.3 Flow Chat of Disaster Preparedness

Step 1: User Login / Registration

The user (student) logs into the system using valid credentials. New users can register and create an account.

Step 2: Dashboard Access

After login, the user is directed to the dashboard where they can access learning modules, quizzes, drills, and alerts.

Step 3: Module Selection (Learning / Quiz / Drill)

The student selects a specific module such as disaster learning content, interactive quizzes, or simulation drills for training.

Step 4: Backend Processing

The frontend sends the request to the backend server. The backend retrieves relevant data (content, quiz questions, drill instructions) from the database.

Step 5: Activity Execution

- Learning content is displayed for study
- Quizzes are attempted and evaluated
- Drill-based instructions guide users on disaster response

Step 6: Progress Tracking

The system records student performance, quiz scores, and completed modules in the database.

Step 7: Admin Monitoring

The admin logs into the admin panel to monitor student progress, view performance reports, and manage content (modules, quizzes, drills).

Step 8: Alert System

The system allows administrators to create and send alerts, which are stored in the database and displayed to all users in real-time.

Step 9: Response Delivery

Processed data including content, scores, and alerts are sent back to the frontend.

Step 10: Output Display

The user views learning materials, quiz results, drill outcomes, and real-time disaster alerts on the dashboard.

5.4 Database Design

The system uses a structured database for efficient data storage and retrieval.

Tables:

- Users Table:
  Stores user details (id, name, email, password)
- Content Table:
  Stores disaster-related educational materials
- Quiz Table:
  Contains questions, options, and correct answers
- Alerts Table:
  Stores alert messages, created date, and status
- Admin Table:
  Stores admin login credentials and permissions

Key Fields:

- id (Primary Key)
  - content / question text
  - location
  - created at
  - status

5.5 Design Considerations

The system is designed by focusing on key aspects such as scalability, security, performance, maintainability, and usability to support disaster preparedness learning effectively.

- **Scalability**: The system can be expanded by adding more disaster modules (earthquake, flood, fire), additional quizzes, and increasing number of users (students and admins). It is designed to handle growth without affecting performance.
- **Security**: Secure login is implemented for both students and admin. User data, progress, and alert information are protected, and admin access is restricted to authorized users only.
- **Performance**: The system ensures fast loading of educational content, quizzes, and real-time alerts. Efficient backend processing helps deliver alerts efficiently to users.
- **Maintainability**: The system follows a modular structure (learning modules, quizzes, alerts, admin panel), making it easy to update or fix individual parts without affecting the whole system.

- **Usability:** The interface is simple and easy to use. Students can easily access learning materials and quizzes, while admins can monitor progress and manage content efficiently.

These design considerations ensure the system is reliable, scalable, and suitable for real-time disaster preparedness education.

5.6 Prototype Validation

Testing has been done for multiple areas of the prototype including quizzes, alerts and learning content. The prototype has shown successful performance in navigation, displaying of accurate data and responsive design.

Feedback from MS. AKKAMAHADEVI C mam helped improve interface design, content organization, and system performance.

Chapter 6

SOFTWARE TOOLS

This chapter provides details about the software environment, implementation process, and integration of various modules utilized in the creation of Disaster Preparedness and Response Education System. It is a web-based (frontend/backend) architecture used to provide both an interactive learning and alert platform.

The development process for the Disaster Preparedness and Response Education System occurred over many phases, including testing and refinement at each phase before completion. Ultimately, the final system provides users with login capabilities, courses, quizzes, administrative monitoring, and alerts generated by the administrator regarding disasters.

6.1 Software Implementation

The implementation of the system follows a full-stack web development approach, integrating frontend user interfaces with backend processing and database management.

- **Frontend Implementation**:
  The frontend design of the overall system was developed using HTML, CSS (specifically Tailwind), and JavaScript to create a user-friendly and interactive interface.

Features of Frontend:

- Login and registration interface for users
- Dashboard displaying learning modules and alerts
- Quiz interface with real-time feedback
- Easy navigation between modules
- Certificate generation based on quiz performance
- Display of completed modules and earned certificates
- Help and leadership section for user guidance

Functions Performed:

- Accept user inputs (login, quiz answers)
- Display disaster preparedness content
- Show alerts dynamically
- Communicate with backend APIs

- **Backend Implementation**:
  The backend was developed using PHP to handle application logic and data processing.

Functions Performed in Backend:

- User authentication and session management
- Processing quiz data and calculating scores
- Managing admin functionalities (dashboard, reports, alerts)
- Handling alert storage and retrieval
- Sending processed data to frontend

Example Backend Flow (Simplified):

1. Receive request from frontend
2. Validate input data
3. Fetch required data from database
4. Process logic (quiz evaluation / alert handling)
5. Send response back to frontend

- **Database Implementation**:
  The system uses MySQL database to manage structured data.

Data Stored Includes:

- User details and login credentials
- Educational content on disasters
- Quiz questions and answers

- User progress and performance
- Disaster alerts created by admin

The database ensures efficient storage, retrieval, and management of system data.

6.2 Integration

Integration is the process of combining all individual modules into a single functional system. In this project, frontend, backend, and database components were successfully integrated to ensure smooth communication and data flow.

The admin dashboard is fully integrated with the system to monitor student performance, generate reports, and manage alerts efficiently.

System Interaction Flow:
User → Frontend → Backend (PHP) → Database (MySQL)→ Backend → Frontend

Integration Features:

- APIs connect frontend with backend services
- Backend interacts with database for storing and retrieving data
- Real-time updates are reflected on the user interface
- Admin panel is integrated with the same system to monitor user activity

End-to-End System Working

1. User logs into the system using valid credentials
2. User accesses modules such as learning content, quizzes, or alerts
3. Frontend sends request to the backend server
4. Backend processes the request and retrieves required data from the database
5. Processed data is sent back to the frontend
6. User views results such as quiz scores, learning content, certificates and alerts

This integration ensures a seamless user experience across all modules.

6.3 Testing and Validation

Testing was performed to ensure that the system works correctly, efficiently, and reliably.

Testing Methods Used:

- Unit Testing: Testing individual modules such as login, quiz, and alerts
- Integration Testing: Verifying communication between frontend and backend
- Functional Testing: Ensuring all features work as expected
- UI Testing: Checking responsiveness across devices
- Browser Testing: Ensuring compatibility with Chrome, Edge, and Firefox

Validation Results:

- Accurate quiz scoring and evaluation
- Proper functioning of learning modules
- Proper display of alerts created by admin
- Smooth navigation and user interaction

6.4 Security Measures

Security is an important aspect of the system to protect user data and ensure safe usage.

Implemented Security Features:

- User authentication using login credentials
- Restricted access to admin panel
- Input validation to prevent errors and misuse
- Secure handling of user data

These measures ensure that the system is safe and reliable for users.

6.5 Performance Optimization

Several techniques were used to improve system performance and responsiveness.

Performance Enhancements:

- Efficient database queries for faster data retrieval
- Optimized API responses to reduce delay
- Lightweight frontend design for quick loading
- Dynamic content rendering using JavaScript

These optimizations help in providing a smooth user experience even with multiple users.

Chapter 7

RESULT ANALYSIS AND DISCUSSION

This chapter discusses the evaluation conducted on the Disaster Preparedness and Response Educational System to determine its effectiveness as a disaster preparedness education tool through an analysis of its usability, reliability, accuracy, and performance when providing information regarding disasters, quiz-taking abilities related to disasters, and delivering admin-generated alerts.

Different modules of the system were tested during the evaluation including user login, learning content, quiz functionality, administrative monitoring, and alert functionality. All evaluations confirmed that the system has achieved its overall goals of enhancing user awareness and preparedness through access to disaster preparedness education materials provided by the system.

7.1 Evaluation Metrics

To evaluate the effectiveness of the system, the following parameters were considered:

- **Accuracy:**
  The system accurately displays educational content and evaluates quiz responses. Quiz scoring accuracy was observed to be nearly 100%, as answers are validated using predefined correct responses.
- **Response Time:**
  The system responds quickly to user actions such as login, quiz submission, and alert display. The average response time was less than 2–3 seconds, ensuring smooth interaction.
- **User Satisfaction:**
  Based on user testing (students), the system was rated on ease of use, clarity of content, and navigation. The average rating was approximately 4.5 out of 5, indicating high usability.

- **System Reliability:**
  The system performed consistently without crashes during multiple sessions. It handled multiple users accessing modules simultaneously without major issues.
- **Alert Relevance:**
  Admin-generated alerts were successfully delivered to all users.
- **Resource Efficiency:**
  The system runs efficiently on standard computers without requiring high-end hardware, making it cost-effective and accessible.

7.2 Results

The system successfully achieved its design goals and performed well across all modules.

Learning Module Performance:

- Users were able to access disaster preparedness content easily. The content was displayed clearly and helped improve understanding of safety measures.

Quiz Module Performance:

- Quiz functionality worked accurately with instant feedback
- Scores were calculated correctly
- Helped in assessing user knowledge effectively
- Certificate was generated automatically when the user scored 70% or above

Admin Panel Performance:

- Admin was able to monitor student progress
- View quiz results, statistics, and student performance
- Manage system content efficiently
- Generate and download reports
- View disaster-wise statistics

Location-Based Alerts:

- Alerts created by the admin are stored in the database
- Alerts are displayed to all users
- Ensures proper communication during emergencies

System Usability:

- Simple navigation and clean interface
- Easy access to all modules
- Suitable for students with basic technical knowledge

Student Dashboard Performance:

- Display completed modules
- Shows earned certificates
- Helps track learning progress

7.3 Limitations

Despite successful implementation, some limitations were identified:

- **Dependence on Internet:**
  The system requires an internet connection for accessing content and alerts.
- **Basic Simulation Features:**
  Advanced simulation or drill features are limited and can be further improved.
- **Scalability Constraints:**
  The system is suitable for small to medium users; large-scale deployment may require optimization.
- **Limited Real-Time Alert Integration:**
  The system currently uses admin-generated alerts and does not include real-time disaster data from external APIs.

7.4 Experimental Setup and Methodology

Setup:

- The system was tested on standard laptops with internet connectivity using modern web browsers such as Chrome and Edge.

Methodology:

- Users logged into the system and accessed different modules
- Learning content, quizzes, and alerts were tested
- Admin panel functionalities were verified
- System performance and response time were observed

Validation:

- Multiple test cases were executed for each module
- Quiz results were verified for correctness
- Alert system was tested by creating alerts and verifying their display to users

Duration:

- Testing was conducted over a period of 2–3 weeks, covering multiple usage scenarios.

7.5 Statistical Validation

- **Performance Evaluation:**
  User feedback indicated high satisfaction levels with system usability and functionality.
- **Accuracy Analysis:**
  Quiz evaluation accuracy remained consistent with correct scoring for all test cases.
- **Error Analysis:**
  Minor issues such as UI alignment and delay in alert updates were observed and resolved during testing.

- **Overall Outcome:**

  The system demonstrated reliable performance, accurate results, and effective user engagement, making it suitable for educational and awareness purposes.

Chapter 8

SOCIAL, LEGAL, ETHICAL, SUSTAINABILITY AND SAFETY ASPECTS

This chapter discusses broader impacts of Disaster Preparedness and Response Education System such as social benefits, legal issues, ethical responsibilities, sustainability, and safety considerations. This system supports education, awareness, and disaster preparedness in a responsible and secure manner.

8.1 Social Aspects

- **Positive Impact:** The system increases knowledge about natural disasters such as floods, earthquakes, and fires. By using interactive modules, quizzes, and alerts, students can learn safety procedures, evacuation strategies, and other emergency responses. This system enhances preparedness and may help alleviate panic and loss in actual disasters.
- **Negative Impact:** Digital dependence might cause less use of other training methods, such as live drills. Also, users who do not have access to the internet may not utilize this system.
- **Mitigation:** The system can be used along with practical training and awareness programs. Educational materials and institutional support can help during offline learning and enhance accessibility.

8.2 Legal Aspects

- **Compliance:** The system supports compliance with standard data protection practices by storing both user data/credentials & user progress securely. If integrated into the system, it is imperative that any disaster alerts generated by the administrator comply with all applicable government official databases & all associated API use protocols.

- **Challenges:** Alerts that are misidentified due to incorrect information, delay or simulated alerts can sometimes confuse the public into thinking they are in an actual emergency.
- **Solution:** The system ensures that all alerts are clearly created and managed by the administrator, and are presented as informational alerts to avoid confusion or panic.The system promotes the use of verified, trustworthy, reliable data sources in order to help ensure the accuracy & reliability of the alert and ensure that the general public remains informed about the type of alert they will receive.

8.3 Ethical Aspects

- **Responsive Usage:** The system's main goal is to provide factual and informative material about preparing for disasters. In addition, it intends to minimize the risk of users having false information and being unnecessarily afraid.
- **Transparency:** Users can see descriptions of how the system works, such as quizzes, notifications, and learning modules, and what each one does.
- **Privacy:** All user information will remain confidential and available for use by authorized personnel such as Administrators.
- **Responsible Use:** Using only digital systems without any type of hands-on training may lessen the individual's ability to prepare for a disaster. As a result, a blend is required.

8.4 Sustainability Aspects

- **Resource Efficiency:** Rather than utilizing more physical devices, the system is a web-based system and uses existing devices, such as laptops, tablets, and smartphones.
- **Eco-Friendly Approach:** By providing digital content for learning purposes, the system reduces the amount of printed material that is required and therefore helps support environmentally friendly practices.

- **Scalability:** The system can easily grow with additional modules and features as well as users; this flexibility allows for the sustainability of the system for many years to come.
- **Maintenance and Upgradability:** The system can be maintained and upgraded via software changes without the need to replace hardware; this will help to minimize the amount of electronic waste created by the system.

8.5 Safety Aspects

- **Data Security:** The system provides secure login mechanisms and proper data validation to prevent unauthorized access.
- **System Reliability:** The application will utilize error handling, as well as performing proper testing to verify that the system operates without fail, and will function properly throughout the usage period of the application.
- **Alert Safety:** Disaster warning alerts are designed to provide the user with information about what may be occurring without creating mass panic among users. Alerts are clearly defined and grouped, making it easy for the user to interpret and understand.
- **Admin Monitoring:** The administrator monitors user progress and manages system content to ensure quality and effectiveness of the system. Their progress in the use of the application, while administering the appropriate content to be utilized by the user as a means of establishing quality and effectiveness in the use of the application.

Chapter 9

CONCLUSION

The Disaster Preparedness and Response Education System effectively address the need for structured disaster awareness and training among students by integrating learning modules, quizzes, practical drills, and real-time admin alerts into a comprehensive and interactive platform that enhances both knowledge acquisition and practical preparedness. The implementation of a user-friendly interface and a structured development approach ensure efficient system performance and ease of use, while the admin panel strengthens functionality through continuous monitoring of student progress to support improved learning outcomes. Overall, the project demonstrates how technology can be leveraged to deliver accessible and engaging disaster preparedness education, and with further enhancements in scalability, security, and user accessibility, it can be expanded to serve a wider audience. Additionally, integrating advanced features such as real-time data analytics, mobile-based alert systems, multilingual support, and offline accessibility would further improve responsiveness, inclusivity, and effectiveness in real-world disaster scenarios.

REFERENCES

[1] J. Chen, L. Huang, and Y. Zhou, "Considering the Effects of Sustainable Safety Education on Student Evacuation Behavior During College Emergencies," IEEE Transactions on Education, 2024.

[2] M. Alsharif, A. Alammari, and S. Kim, "Ideas in the Air: Unmanned Aerial Semantic Communication for Post-Disaster Scenarios," IEEE Transactions on Aerospace and Electronic Systems, 2024.

[3] A. Rahman, T. Nguyen, and L. Zhao, "A Review of Applicable Technologies, Routing Protocols, Requirements, and Architecture for Disaster Area Networks," IEEE Access, 2024.

[4] R. Kumar and P. Singh, "Design for Optimized Public Safety and Earthquake Disaster Mitigation with IoT," IEEE Internet of Things Journal, 2023.

[5] S. Ahmed and R. Johnson, "Information Switching Patterns of Risk Communication in Social Media During Disasters," IEEE Access, 2023.

[6] Y. Zhang, X. Li, and H. Wang, "Dynamic Simulation of the Probable Propagation of a Disaster in an Engineering System Using a Scenario-Based Hybrid Network Model," IEEE Access, 2022.

[7] N. Abdullah and M. Hassan, "A Multistage Analysis of Predicting Public Resilience of Impactful Social Media Crisis Communication in Flooding Emergencies," IEEE Access, 2022.

[8] H. Wu and J. Zhang, "Community Evolutional Network for Situation Awareness Using Social Media," IEEE Transactions on Computational Social Systems, 2020

[9] X. Liu and Z. Chen, "Text Quality Analysis of Emergency Response Plans," IEEE Access, 2019.

[10] I. Goodfellow, J. Pouget-Abadie, M. Mirza, B. Xu, D. Warde-Farley, S. Ozair, et al., "Generative Adversarial Nets," 2014.

[11] T. Sakano, Z. M. Fadlullah, T. Ngo, H. Nishiyama, M. Nakazawa, K. Adachi, and N. Kato, "Disaster-Resilient Networking: A New Vision Based on Movable and Deployable Resource Units," IEEE Network, 2013.

[12] N. Uchida, N. Kato, K. Adachi, T. Fujii, and T. Umedu, "Disaster-Resilient Networking Using Cognitive Wireless Networks," IEEE Wireless Communications, 2014.

[13] M. A. Rahman, Y. Lee, and S. Y. Park, "A Survey on IoT-Based Disaster Management Systems," IEEE Access, 2018.

[14] H. Nishiyama, M. Ito, and N. Kato, "Relay-by-Smartphone: Realizing Multihop Device-to-Device Communications," IEEE Communications Magazine, 2014.

[15] A. V. Savkin and H. Huang, "A Mobile Robot-Based Approach to Emergency Response and Disaster Recovery," IEEE Transactions on Systems, Man, and Cybernetics: Systems, 2019.

[16] S. Hayat, E. Yanmaz, and C. Bettstetter, "Experimental Analysis of Multipoint-to-Point UAV Communications with IEEE 802.11n and 802.11ac," IEEE Communications Letters, 2015.

[17] M. Dong, K. Ota, and A. Liu, "RMER: Reliable and Energy-Efficient Data Collection for Large-Scale Wireless Sensor Networks," IEEE Internet of Things Journal, 2015.

[18] Y. Liu, M. Dong, K. Ota, and A. Liu, "ActiveTrust: Secure and Trustable Routing in Wireless Sensor Networks," IEEE Transactions on Information Forensics and Security, 2016.

[19] S. Madria, V. Kumar, and R. Dalvi, "Sensor Cloud: A Cloud of Virtual Sensors," IEEE Software, 2014.

[20] D. Yates and S. Paquette, "Emergency Knowledge Management and Social Media Technologies: A Case Study of the 2010 Haitian Earthquake," IEEE Transactions on Professional Communication, 2011.

BASE PAPER

J. Chen, L. Huang, and Y. Zhou, "Considering the Effects of Sustainable Safety Education on Student Evacuation Behavior During College Emergencies," IEEE Transactions on Education, 2024.

APPENDIX

i. Data Sheets

- Frontend Technologies: HTML, CSS (Tailwind CSS), and JavaScript were used to design an interactive and responsive user interface.
- Backend Technology: PHP was used for server-side processing, handling user requests, authentication, quiz evaluation, and admin functionalities.
- Database: MySQL database was used to store user details, quiz data, alerts, and learning content.
- Development Environment: XAMPP was used as a local server to run PHP and MySQL during development and testing.

ii. Publications

 Acceptance mail for conference paper

2nd International Conference on Distributed Systems, Computer Networks and Cybersecurity (ICDSCNC-2026) : Submission (742) has been created. Inbox x

Microsoft CMT <noreply@msr-cmt.org> 11:21 (6 minutes ago)
to me

Hello,

The following submission has been created.

Track Name: ICDSCNC2026

Paper ID: 742

Paper Title: Disaster Preparedness and Response Education System for Schools and Colleges

Abstract:
Universities and colleges use management practices that contribute significantly to safeguarding the safety, health, and welfare of students, faculty, and staff. The campus may encounter several types of emergencies including pandemics (e.g., COVID-19), natural disasters, and safety incidents. This document provides an overview of the types of emergencies that occur on educational campuses and how colleges and universities respond to the various types of emergencies.
This research will also address recent advancements in technology being applied to disaster management through simulation and modeling; Internet of Things (IoT); communication and connectivity; and artificial intelligence analytics. Although these types of technologies provide exceptional value, they are not
typically found in the real world or on a campus due to the
lack of a common standard for integrating these technologies
into an educational setting. Establishing a consolidated disaster
preparedness and response education system that integrates inter
active learning modules, simulations, real-time alerts, and performance measures will improve both the preparedness of students as well as institutional stakeholders, and their overall readiness, responsiveness, awareness, coordination, and resiliency.

Created on: Thu, 23 Apr 2026 05:51:41 GMT

Last Modified: Thu, 23 Apr 2026 05:51:41 GMT

Authors:
- thummalabhargavi7330@gmail.com (Primary)
- dsajida879@gmail.com
- ovoganandareddy1004@gmail.com

Fig A.1. Paper Acceptance email

iii. Project Report – Similarity/AI Report

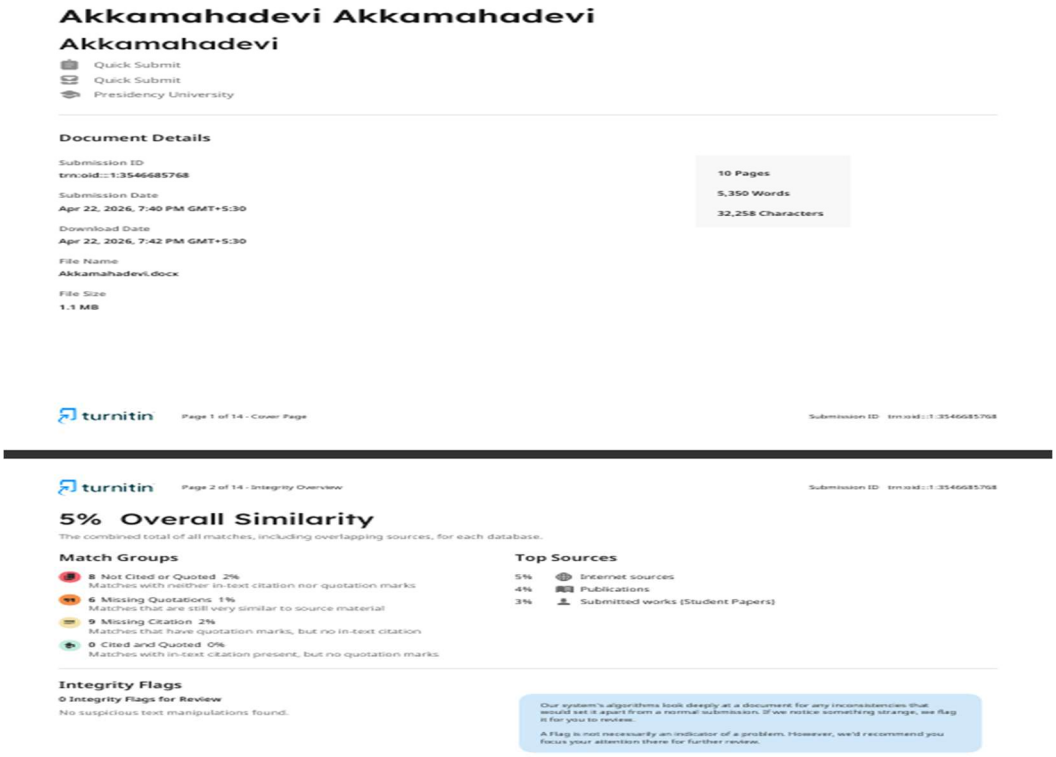

Akkamahadevi Akkamahadevi

Akkamahadevi

Quick Submit
Quick Submit
Presidency University

Document Details

Submission ID
trn:oid:::1:3546685768

Submission Date
Apr 22, 2026, 7:40 PM GMT+5:30

Download Date
Apr 22, 2026, 7:42 PM GMT+5:30

File Name
Akkamahadevi.docx

File Size
1.1 MB

10 Pages
5,350 Words
32,258 Characters

turnitin Page 1 of 14 - Cover Page Submission ID trn:oid:::1:3546685768

turnitin Page 2 of 14 - Integrity Overview Submission ID trn:oid:::1:3546685768

5% Overall Similarity

The combined total of all matches, including overlapping sources, for each database.

Match Groups

- 8 Not Cited or Quoted 2%
  Matches with neither in-text citation nor quotation marks
- 6 Missing Quotations 1%
  Matches that are still very similar to source material
- 9 Missing Citation 2%
  Matches that have quotation marks, but no in-text citation
- 0 Cited and Quoted 0%
  Matches with in-text citation present, but no quotation marks

Top Sources

5% Internet sources
4% Publications
3% Submitted works (Student Papers)

Integrity Flags

0 Integrity Flags for Review

No suspicious text manipulations found.

Our system's algorithms look deeply at a document for any inconsistencies that would set it apart from a normal submission. If we notice something strange, we flag it for you to review.

A flag is not necessarily an indicator of a problem. However, we'd recommend you focus your attention there for further review.

Fig A.2 Turnitin Similarity Report

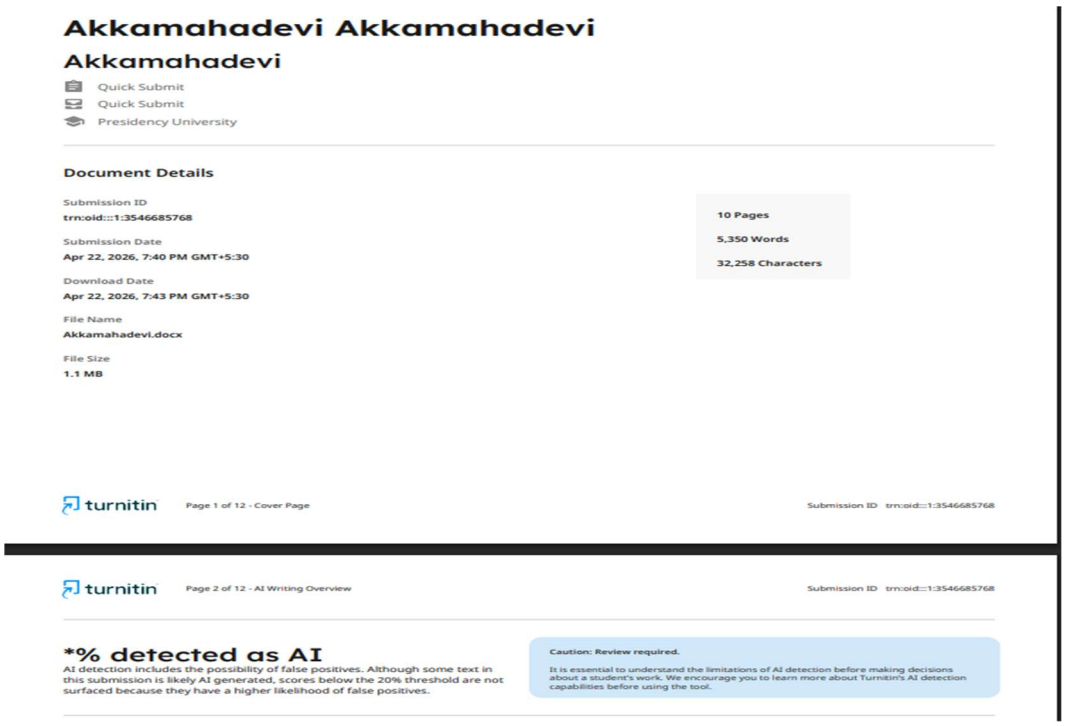

Akkamahadevi Akkamahadevi

Akkamahadevi

Quick Submit
Quick Submit
Presidency University

Document Details

Submission ID
trn:oid:::1:3546685768

Submission Date
Apr 22, 2026, 7:40 PM GMT+5:30

Download Date
Apr 22, 2026, 7:43 PM GMT+5:30

File Name
Akkamahadevi.docx

File Size
1.1 MB

10 Pages
5,350 Words
32,258 Characters

turnitin Page 1 of 12 - Cover Page Submission ID trn:oid:::1:3546685768

turnitin Page 2 of 12 - AI Writing Overview Submission ID trn:oid:::1:3546685768

***% detected as AI**

AI detection includes the possibility of false positives. Although some text in this submission is likely AI generated, scores below the 20% threshold are not surfaced because they have a higher likelihood of false positives.

Caution: Review required.

It is essential to understand the limitations of AI detection before making decisions about a student's work. We encourage you to learn more about Turnitin's AI detection capabilities before using the tool.

Fig A.3 AI Report

iv. Datasets

- Users Table: Stores user details such as id, name, email, password
- Quiz Table: Stores quiz questions, options, and correct answers
- Content Table: Stores disaster-related learning materials
- Alerts Table: Scores admin-generated alerts
- Admin Table: Stores admin credentials

V. Live Project Demo

- GitHub: https://github.com/Bhargavi-Thummala7330/CSE_134_Disaster-Preparedness-and-Response-Education-System-for-Schools-and-Colleges

VI. FEW IMAGES OF PROJECT

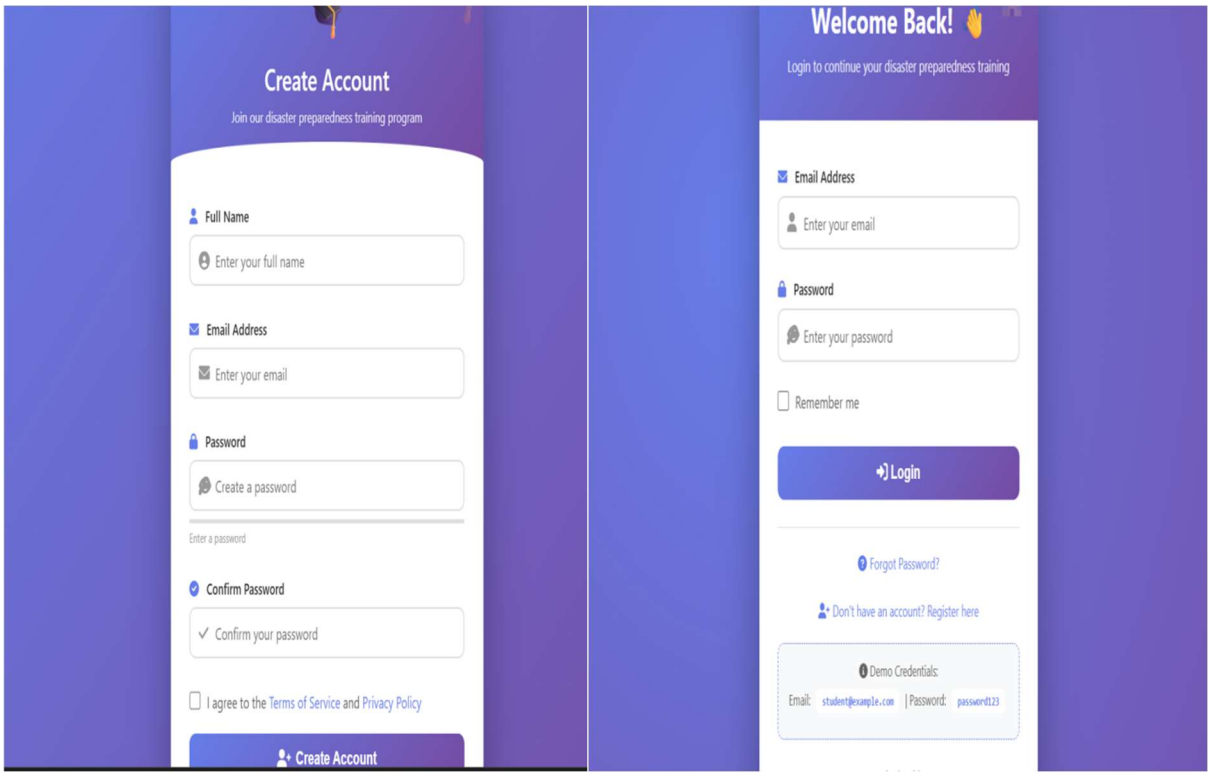

Fig A.4 Login page

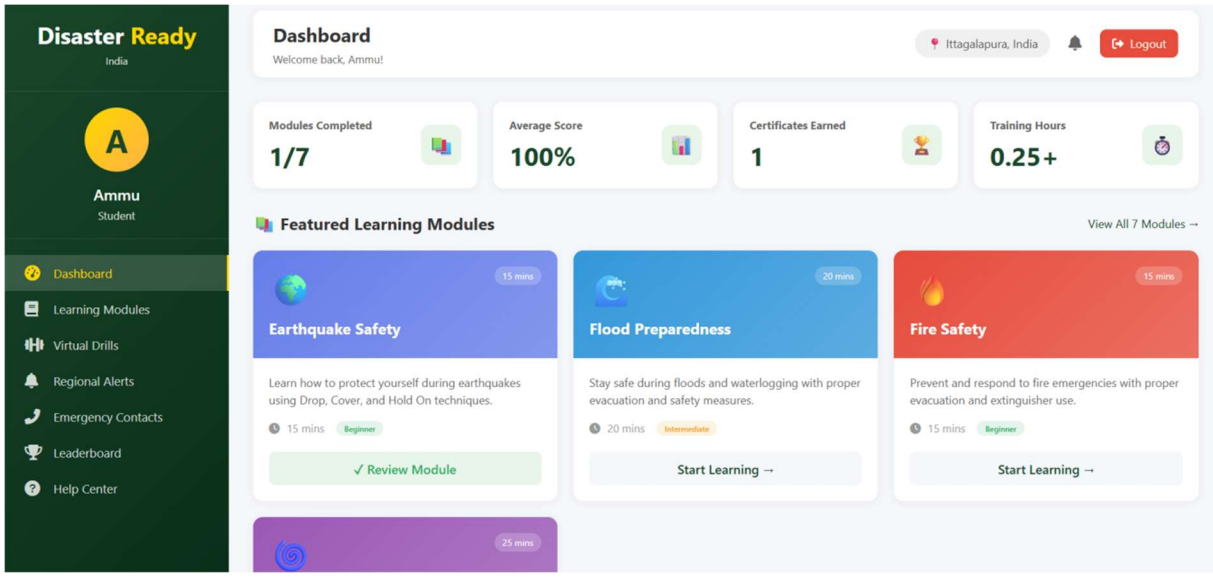

Fig A.5 User Interface dashboard

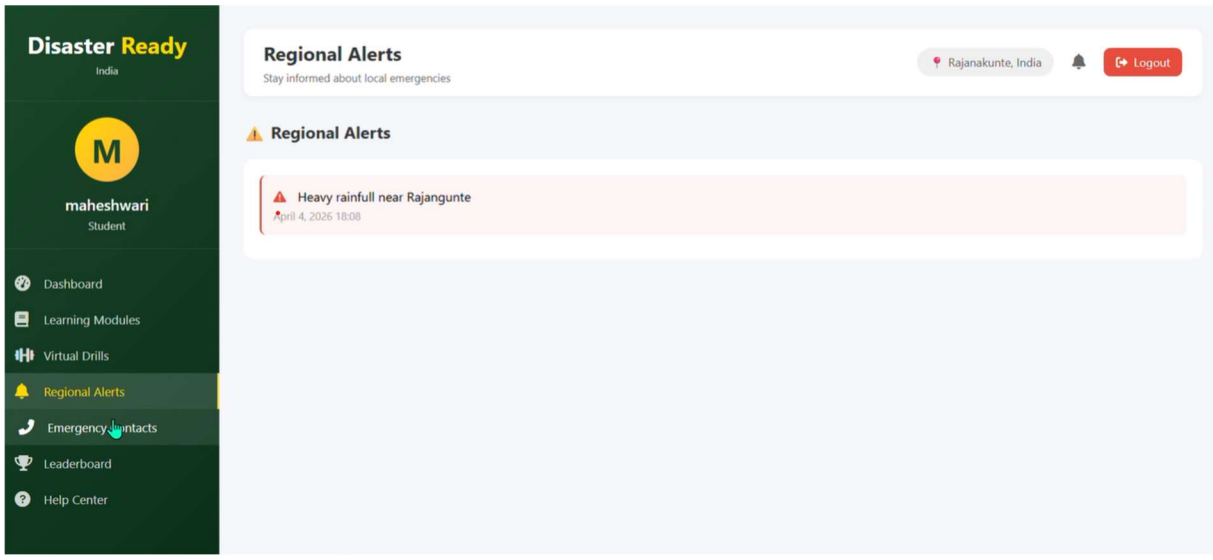

Fig A.6 Alert Notification

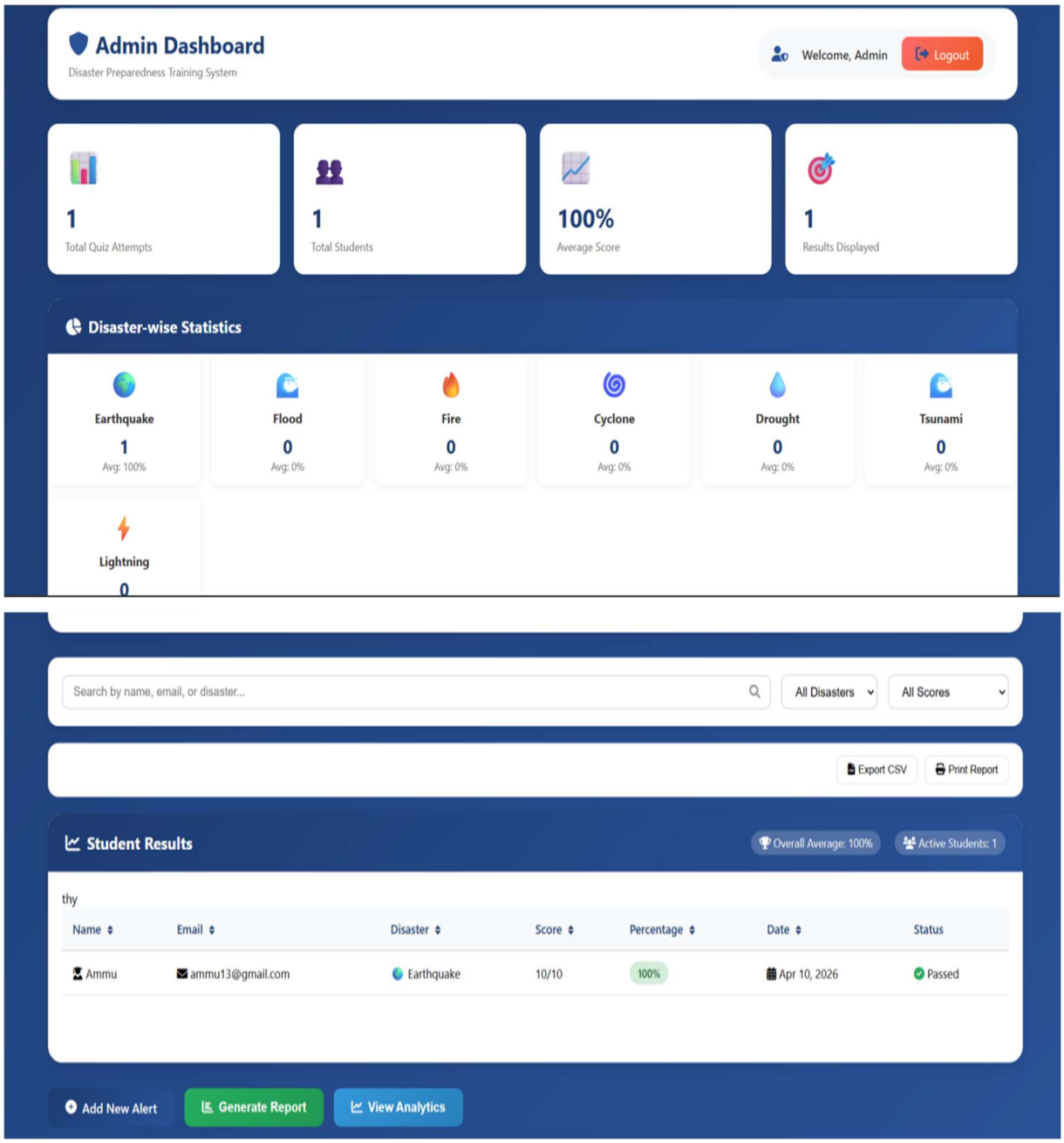

FigA.7 Admin Dashboard

Generate Report

Create comprehensive reports on student performance

Executive Summary

1	1	90.00000000%
Total Students	Quiz Attempts	Average Score

100%
Passing Rate

Module Performance

Module	Students Completed	Completion Rate	Average Score	Total Attempts
Earthquake Safety	1/1	100%	90%	1
Flood Preparedness	0/1	0%	0%	0
Fire Safety	0/1	0%	0%	0
Cyclone Preparedness	0/1	0%	0%	0
Drought Management	0/1	0%	0%	0
Tsunami Safety	0/1	0%	0%	0
Lightning Safety	0/1	0%	0%	0

Student Performance

人才

Name	Email	Quizzes Taken	Average Score	Passed Quizzes
Thummala Bhargavi	bhargavi@gmail.com	1	90%	1/1

Recent Activity (Mar 10, 2026 - Apr 09, 2026)

Student	Module	Score	Date
Thummala Bhargavi	Earthquake	9/10 (90%)	Apr 09, 2026 13:05

Report generated on April 9, 2026, 9:40 am

Fig A.8 Generate Report